

PLAT OF SURVEY

LOCATION: Williams Plaza, Linn, Wisconsin

LEGAL DESCRIPTION: Lot 23, the South 1/2 of Lot 22 and that portion of the East 12 feet of Williams Plaza bounded on the North by the Westerly extension of the North line of the South 1/2 of Lot 22 and on the South by the Westerly extension of the South line of Lot 23, Block 2 of Lake Geneva Terrace, a subdivision located in Section 15, Town 1 North, Range 17 East, Town of Linn, Walworth County, Wisconsin.

March 18, 1999
Revised Drawing
June 30, 1999

Survey No. 3972--S

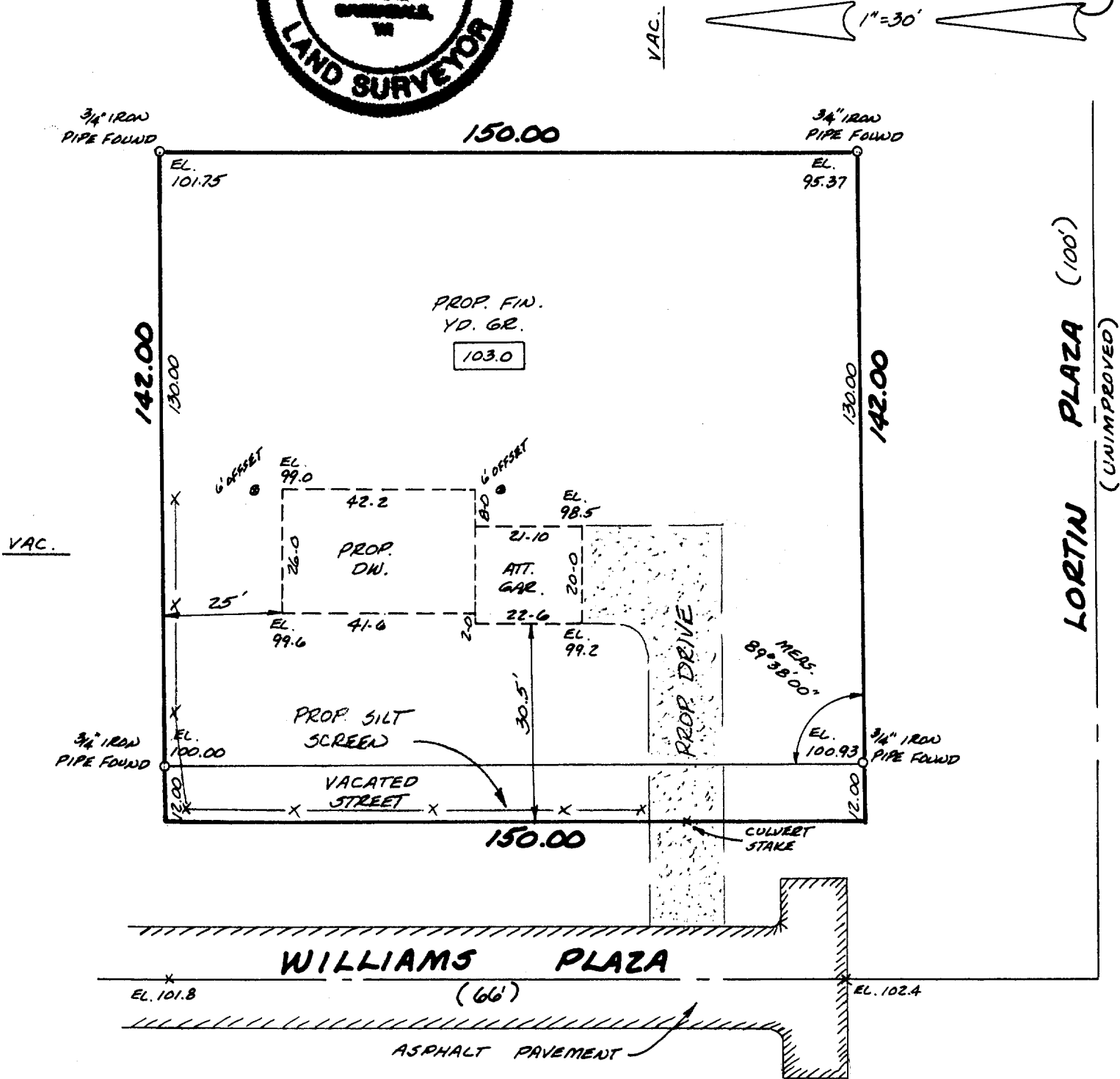
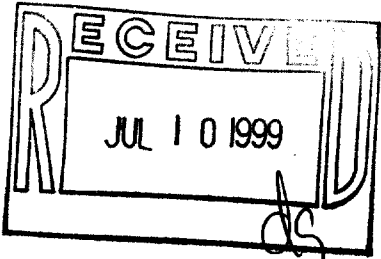
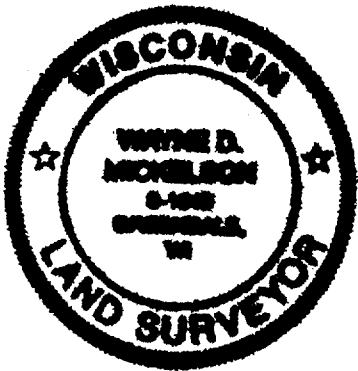

METROPOLITAN ENTERPRISES, INC.
REGISTERED LAND SURVEYORS
115 W. FOREST HOME AVE., SUITE 202, HALES CORNERS, WI 53130
PH. 529-5360 FAX 529-6787

I HEREBY CERTIFY THAT I HAVE SURVEYED THE ABOVE DESCRIBED PROPERTY AND THAT THE ABOVE MAP IS A TRUE REPRESENTATION THEREOF AND SHOWS THE SIZE AND LOCATION OF THE PROPERTY, ITS EXTERIOR BOUNDARIES, THE LOCATION OF ALL VISIBLE STRUCTURES AND DIMENSIONS OF ALL PRINCIPAL BUILDINGS THEREON, BOUNDARY FENCES, APPARENT EASEMENTS AND ROADWAYS AND VISIBLE ENCROACHMENTS, IF ANY.

THIS SURVEY IS MADE FOR THE EXCLUSIVE USE OF THE PRESENT OWNERS OF THE PROPERTY, AND ALSO THOSE WHO PURCHASE, MORTGAGE, OR GUARANTEE THE TITLE THERETO WITHIN ONE (1) YEAR FROM DATE HEREOF.

SIGNED Wayne D. Mickelson

Wayne D. Mickelson
Registered Land Surveyor 8-1348

Proposed Sublot 2nd Step or top of foundation grade shown on this drawing is a suggested grade and should be verified by the owner before construction.

✓ ILGT-SAS

117-1792